

LAERSKOOL VAN DYK PRIMARY

Term 4

Laerskool Van Dyk Primary
SOCIAL SCIENCE
GEOGRAPHY EXAM
District D16
EMIS NO.: 700160994
Ekurhuleni South



Date: November 2020

Time: 1 hour

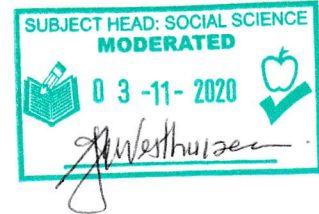

Examiner: Mrs K P Mosia

Moderator: Mrs A van der Westhuizen

Name & Surname: _____ Grade 5.

Code	Competence	percentage
7	Outstanding achievement	80-100
6	Meritorious achievement	70-79
5	Substantial achievement	60-69
4	Adequate achievement	50-59
3	Moderate achievement	40-49
2	Elementary achievement	30-39
1	Not achieved	0-29

QUESTION ANALYSIS (Geography)	
Question	Mark
Q1:	/10
Q2:	/6
Q3:	/ 10
Q4:	/ 4
TOTAL	/30

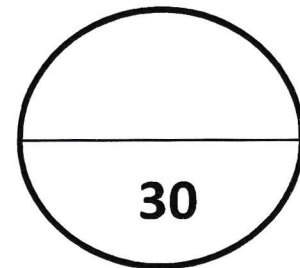

_____ %

RUBRIC TO BE INCLUDED ON PAPER:

Level 1:	<ul style="list-style-type: none"> Uses in an elementary manner e.g. show little or no understanding. Uses evidence partially to report on topic or cannot report on topic. 	Marks: 1
Level 2:	<ul style="list-style-type: none"> Evidence is mostly relevant and relates to the topic. Uses evidence in a very basic manner. 	Marks: 2-3
Level 3:	<ul style="list-style-type: none"> Uses relevant evidence e.g. demonstrates a thorough understanding Uses evidence very effectively in an organised paragraph that shows an understanding of the topic 	Marks: 4



Instructions

1. This question paper consists of 3 questions.
2. Read the questions carefully.
3. Learners must answer **all** the questions.
4. Answer questions on the question paper.
5. Good Luck!!!!

Aims and skills

- Have a sound general knowledge of places and the natural forces at work.
- Understand the interaction between society and the natural environment.
- Think independently and support their ideas with sound knowledge.
- Use information to describe, explain and answer questions.
- Recognise bias and different points of view.
- Read and use sources in order to assimilate information.

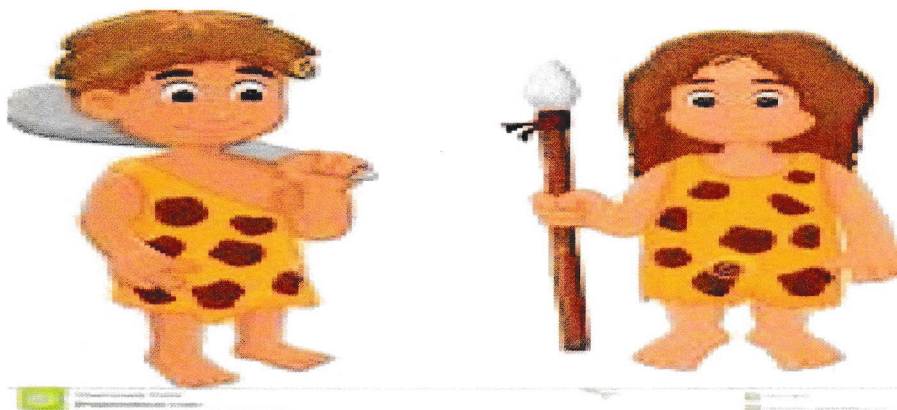

(Geography)

Question 1

Complete the table below and give example of how weather affects each of the things listed below:

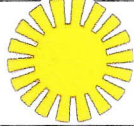
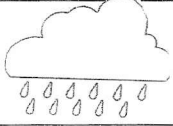
		
1.1. Clothing		
1.2. Food		
1.3. Transport		

(/6)

Question 1.4

1.4.1. State weather the following statements are True or False

1.4.2. Rain, snow and hail are different forms of precipitation. _____ (1)

1.4.3. Protea is an example of a plant that needs rain in winter. _____ (1)

1.4.4. Forest grow well in areas that are warm and wet all year. _____ (1)

1.4.5. Baobab trees are sometimes called upside-down trees winter are dry and warm. _____ (1)

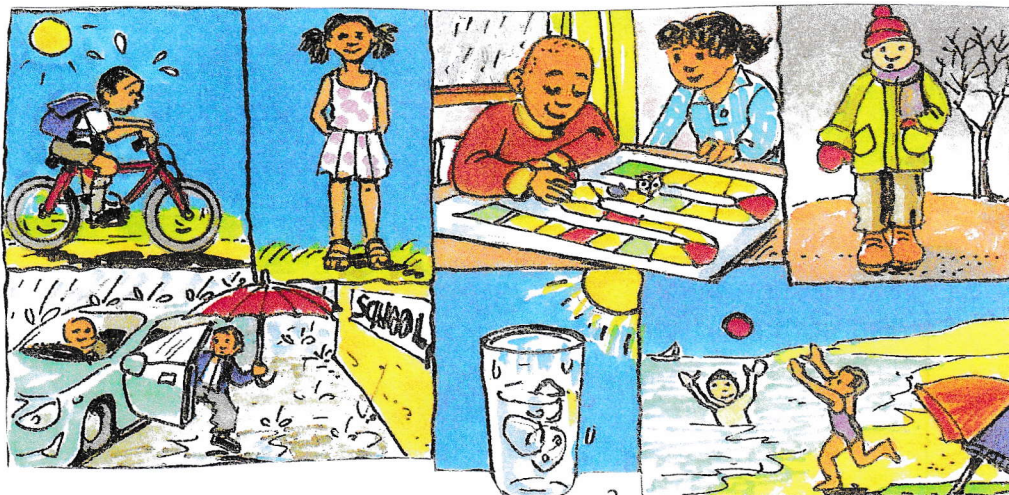

(/ 4)

Match the words in Column A to the correct definition in Column B

Write the correct answer in Column C.

Question 2

<u>A Words</u>	<u>B Definition</u>	<u>A-C Answer</u>
		(e.g.) 1.1.- C
2.1. Precipitation	a. The natural movement of air of any velocity / speed.	1.1.____.
2.2. wind	b. Different forms in which water falls to the ground.	1.2.____.
2.3. Temperature	c. Temperatures, wind and rainfall in an area on a particular day.	1.3.____.
2.4. Weather	d. The average weather conditions for an area over a long period of time.	1.4.____.
2.5. Annual rainfall	e. How hot or cold something is.	1.5.____.
2.6. Climate	f. The total amount of rain that falls in a place over one year.	1.6.____.

(_ /6)

Question .3

Look at the graph below for Johannesburg and answer the questions:

- Graph for Johannesburg

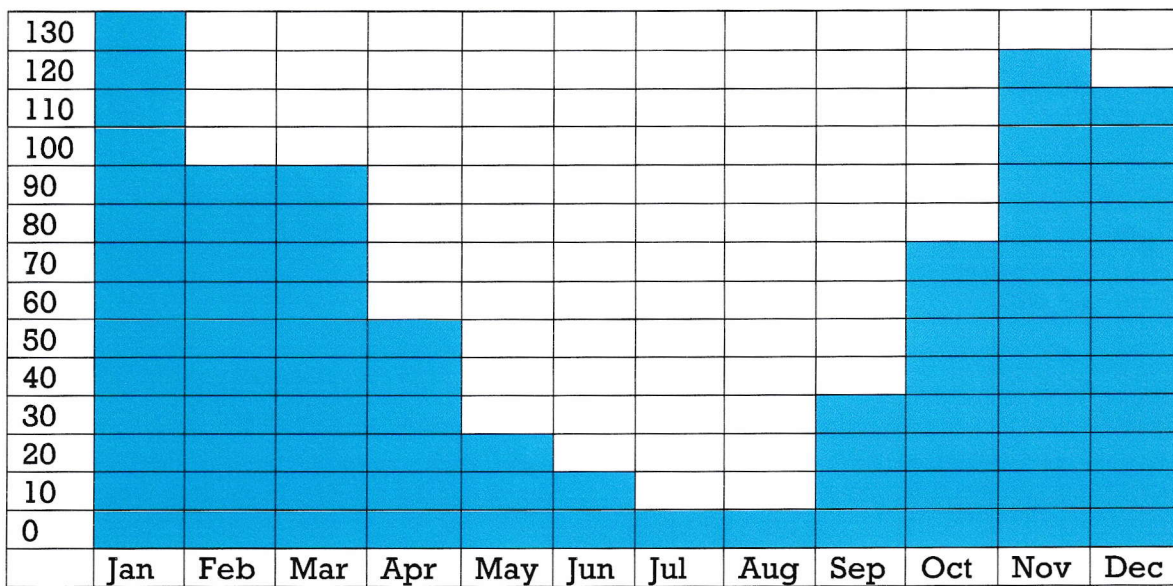

- 3.1. How much rain usually falls in January _____? (1)
- 3.2. Predict the amount of rain fall for the first 3 months of the year. _____ (2)
- 3.3. Which are the two driest months _____ and _____. (2)
- 3.4. Johannesburg, does it get most of its rain in summer or in winter?
_____ (1)
- 3.5. How much rain usually falls in September _____ (1)
- 3.6. Which month gets 120mm of rain _____? (1)
- 3.7. Which month gets 100mm of rain _____? (1)
- 3.8. Add up all the figures for each month and write down the total amount of the
annual rain fall _____ (1)
- (___/10)

Question .4

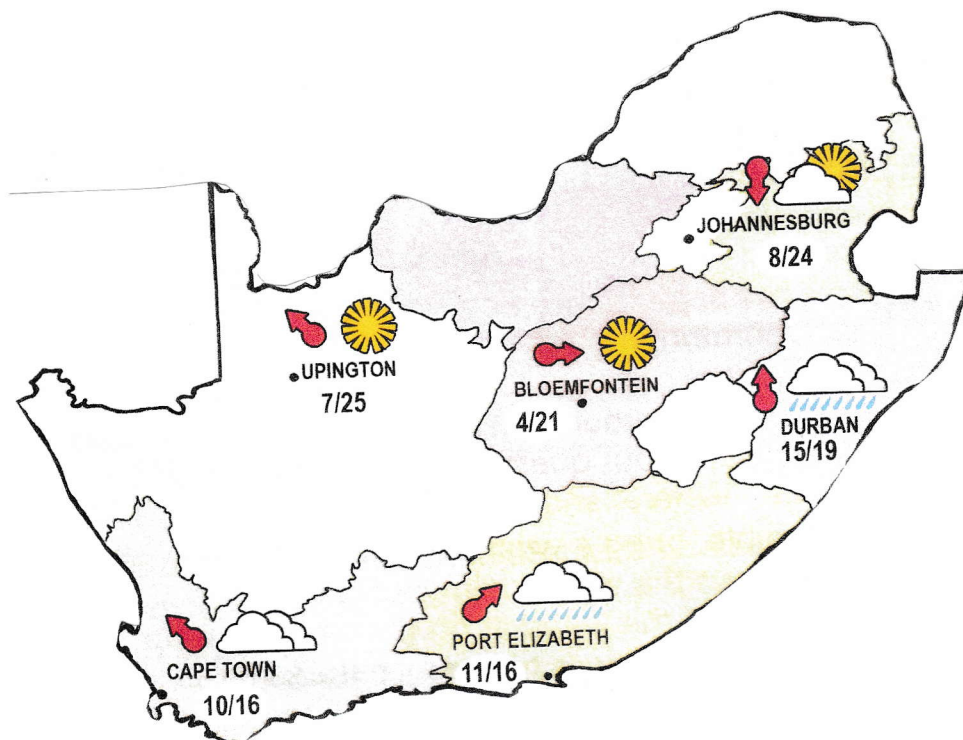

4.1. Look at the map on page 51. In a paragraph explain the weather of Johannesburg with regards to cloud cover, minimum and maximum temperature and wind direction.

(_/4)

Total (_____/30)

HAPPY HOLIDAYS!!!